

NOTES
All dimensions must be checked on site and not scaled from this drawing.

Rev:
a - 23 January 2014 - Layout revised to units 2 & 6



CHARTERED BUILDING SURVEYORS

The Coach House
Station Farm
Fen Road
Lode
Cambridge
CB25 9HD

Telephone : 01223 812700
Fax : 01223 812701

CLIENT:

Mr. A Sharma

JOB TITLE:

56 & 56a Mill Road
Cambridge

DRAWING TITLE:

Existing & Proposed
Plans

SCALE: 1 : 100 @ A1

DATE: 5 November 2013

DRAWN: DPB

DRAWING NO: 13504 / 05 a

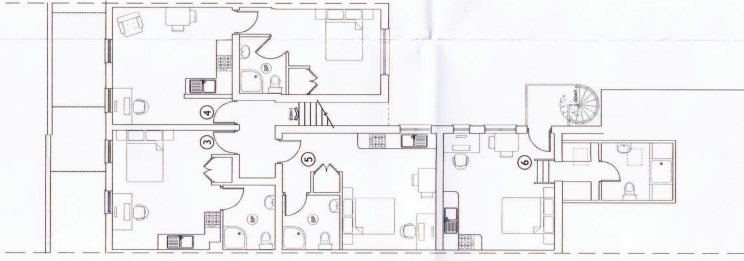

Proposed First Floor Plan

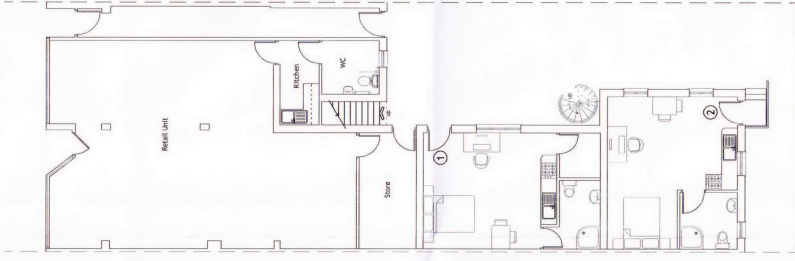

Proposed Ground Floor Plan



Existing First Floor Plan

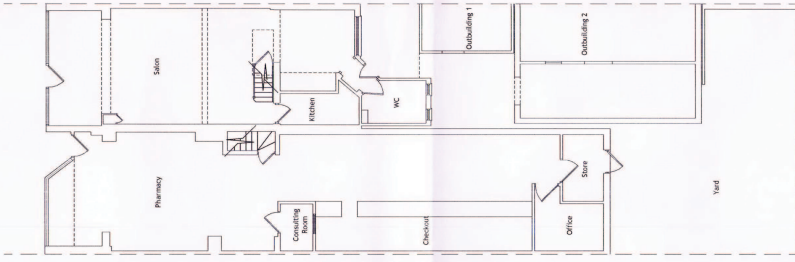

Existing Ground Floor Plan

